

January 2024

London Luton Airport Expansion

Planning Inspectorate Scheme Ref: TR020001

Volume 5 Environmental Statement and Related Documents
5.03 Chapter 17 Soils and Geology Figures
17.1 - 17.3

Application Document Ref: TR020001/APP/5.03

APFP Regulation: 5(2)(a)

The Planning Act 2008

The Infrastructure Planning (Applications: Prescribed Forms and Procedure) Regulations 2009

London Luton Airport Expansion Development Consent Order 202x

5.03 ENVIRONMENTAL STATEMENT CHAPTER 17 SOILS AND GEOLOGY FIGURES 17.1 – 17.3

Regulation number:	Regulation 5(2)(a)
Planning Inspectorate Scheme Reference:	TR020001
Document Reference:	TR020001/APP/5.03
Author:	Luton Rising

Version	Date	Status of Version
Issue 01	February 2023	Application issue
Revision 01	January 2024	Additional Submission - Deadline 7

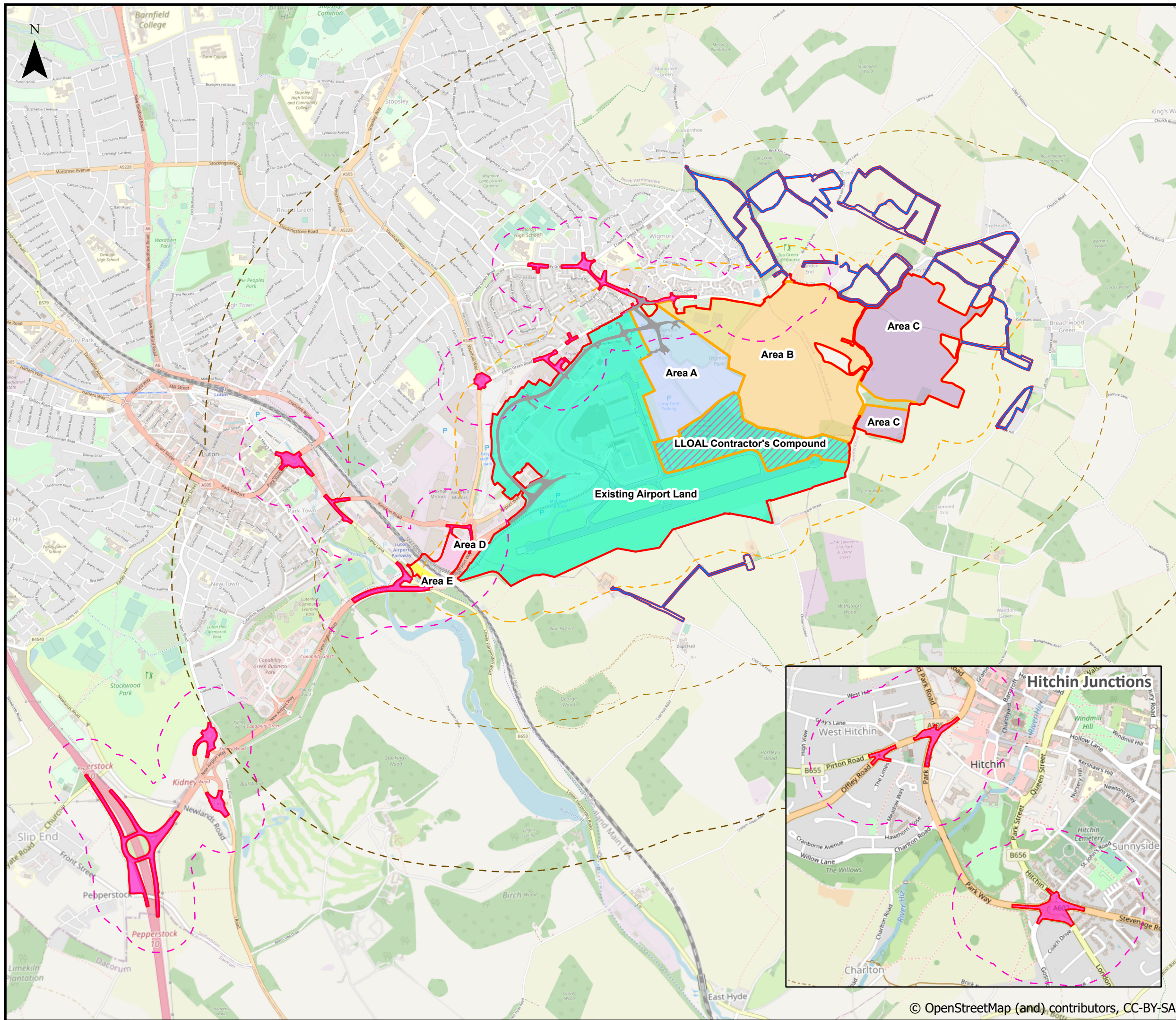

This drawing may contain mapping by permission of Ordnance Survey on behalf of HMSO © Crown Copyright and database rights 2022 Ordnance Survey 0100031673

All structure positions are indicative. The proposed works will be subject to detailed design development. The changes will be within limits of deviation specified in the Development Consent Order.

Legend

- Order Limits
- Off Site Planting
- Airport Access Road
- Site Subdivisions

Main Application Site buffers

- 250m
- 1km
- 2km (Zone of Influence)

Areas of Proposed Development

- Existing Airport Land
- LLOAL Contractor's Compound
- Area A Former Landfill
- Area B Land West of Winch Hill Lane
- Area C Land East of Winch Hill Lane

Other Areas

- Area D Off-site Car Park North
- Area E Off-site Car Park South
- Off-site Highway Interventions
- Off-site Highway Interventions 250m buffer

First Issue	AB	RB	CS	20/01/23	P01
Revision History	Drawn	Checked	Approved	Date	Rev.

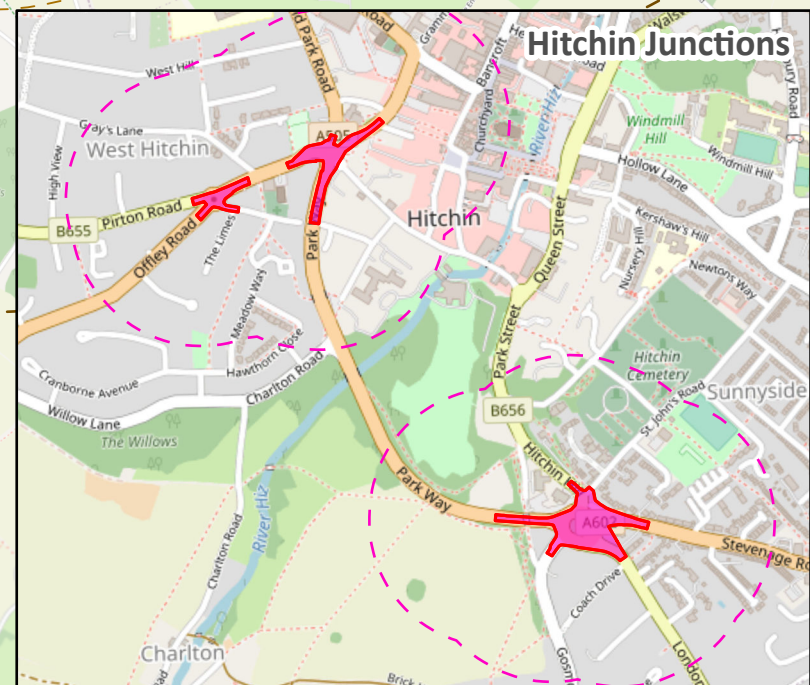
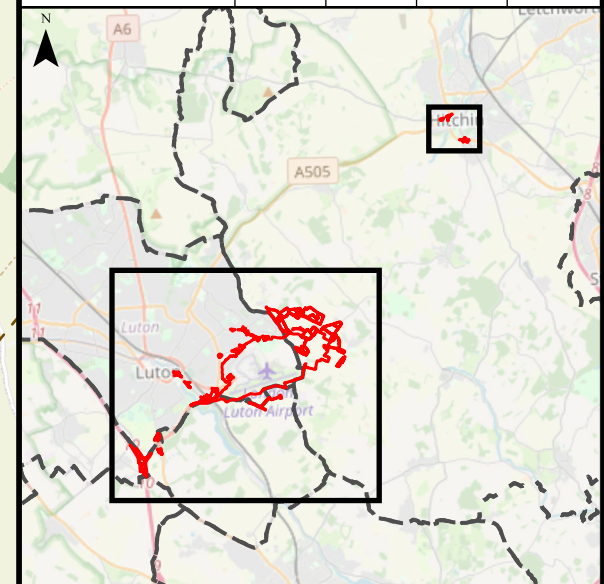

Luton Rising
 Our airport. Our community. Our planet.
 Luton Rising
 Hart House Business Centre
 Kimpton Road, Luton, LU2 0LA
 www.lutonrising.org.uk

**London Luton Airport Expansion
 Development Consent Order**

Drawing Title
**Figure 17.1 Baseline Conditions -
 Areas of Proposed Development**

Purpose of issue				Suitability	
SUITABLE FOR INFORMATION				S2	
Drawn	Checked	Approved	Date	Scale	Size
AB	RB	CS	20/01/23	1:25,000	A3

DCO Application Ref.	APFP Regulation	DCO Document Ref.
TR020001	APFP 5(2)(a)	TR020001/APP/5.03

Drawing Number	Revision
LLADCO-3C-ARP-00-00-DR-YE-0053	P01

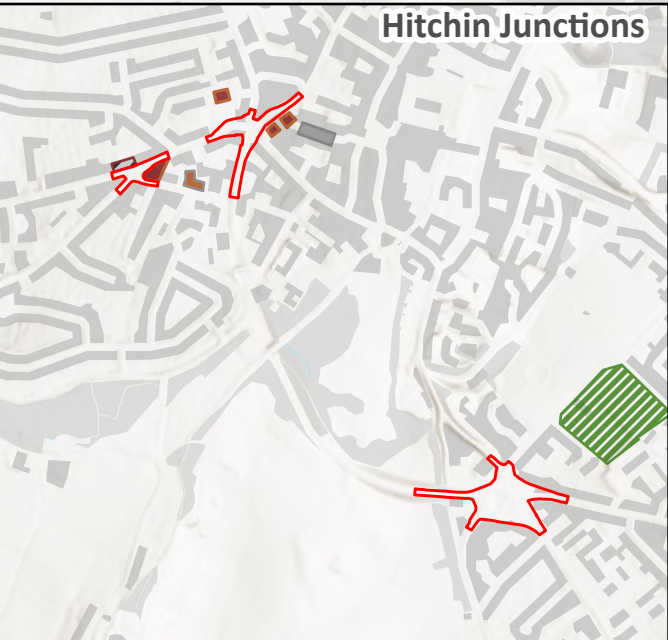
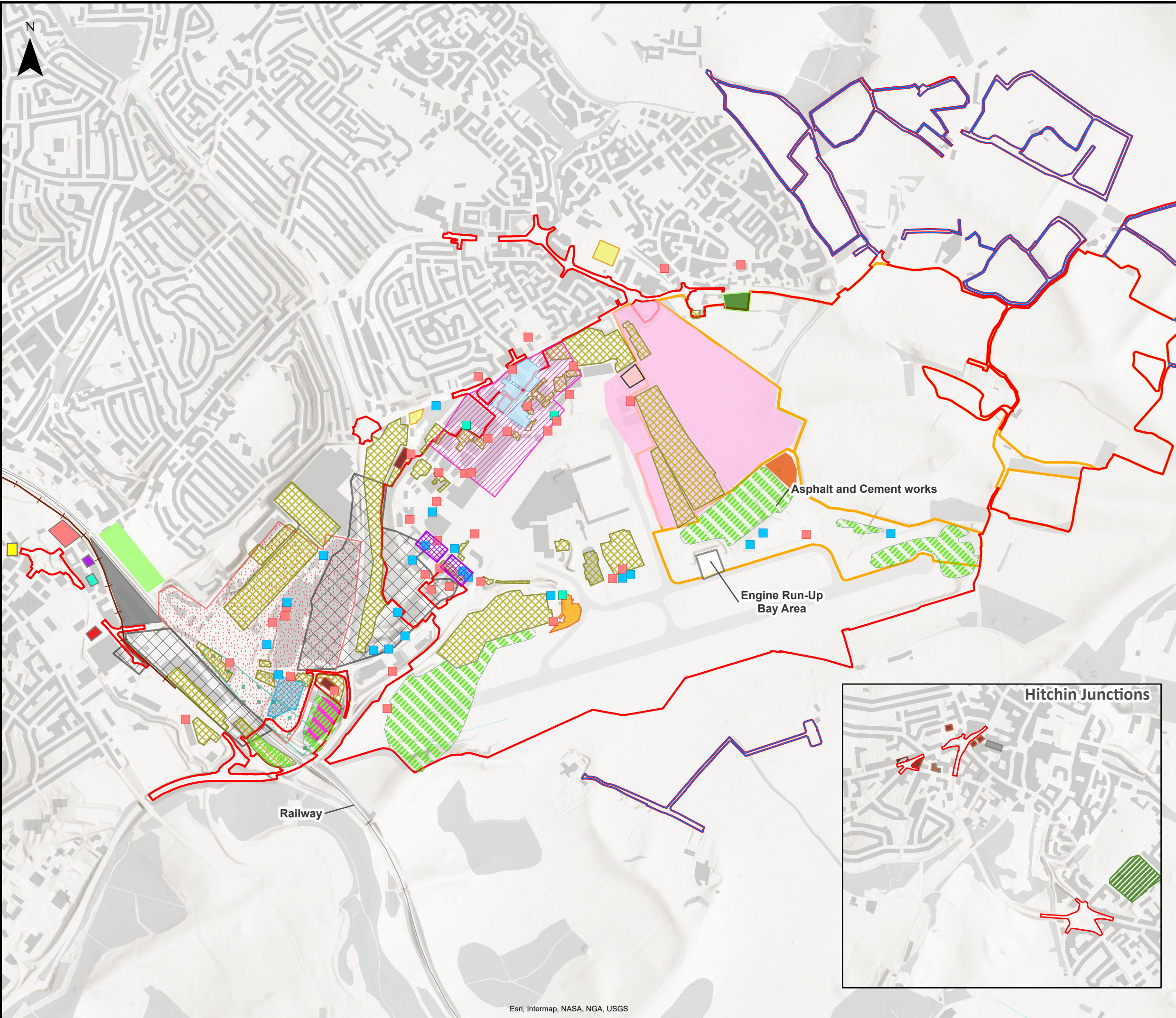

This drawing may contain mapping by permission of Ordnance Survey on behalf of HMSO © Crown Copyright and database rights 2022 Ordnance Survey 0100031673

All structure positions are indicative. The proposed works will be subject to detailed design development. The changes will be within limits of deviation specified in the Development Consent Order.

Legend

Order Limits	Historical Laundry
Off-site Planting	Historical Timber Yard
Site Subdivisions	Allotments
Former Railway	Car Park
De-icing Tanks	Fire Station
Electrical Substation	Fire Training Ground
Fuel Tanks	Former Landfill
Historical Motor Works	Fuel Depots
Historical Rifle Range	Garage
Historical Sewage Farm/Tanks	Made Ground / Earthwork Fill
Historical Boiler Works	Miscellaneous Works
Electricity Generating Station	Percival Works
Burial Ground	Petrol Station
Potential Infilled Ground	Print Works
Cemetery	Engine Run-Up Bay Area
Historical Dyeing and Bleaching Works	Tidy Tip (formerly Eaton Green Civic Amenity Site)
Historical Abattoir	Trailer Park
Historical Iron Foundry	

First Issue	AB	RB	CS	20/01/23	P01
Revision History	Drawn	Checked	Approved	Date	Rev.

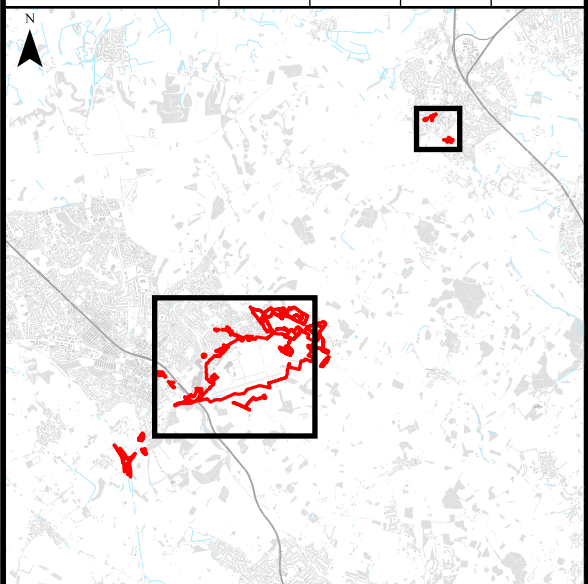

Luton Rising Our airport. Our community. Our planet.

Luton Rising
Hart House Business Centre
Kimpton Road, Luton, LU2 0LA
www.lutonrising.org.uk

**London Luton Airport Expansion
Development Consent Order**

Drawing Title
**Figure 17.2
Potential Sources of Contamination**

Purpose of issue SUITABLE FOR INFORMATION				Suitability S2	
Drawn AB	Checked RB	Approved CS	Date 20/01/23	Scale 1:15,000	Size A3

DCO Application Ref. TR020001	APFP Regulation APFP 5(2)(a)	DCO Document Ref. TR020001/APP/5.03
----------------------------------	---------------------------------	--

Drawing Number LLADCO-3C-ARP-00-00-DR-YE-0054	Revision P01
--	-----------------

Project - Phase - Originator - Asset/Zone - Sub Asset - Type- Discp. - Number

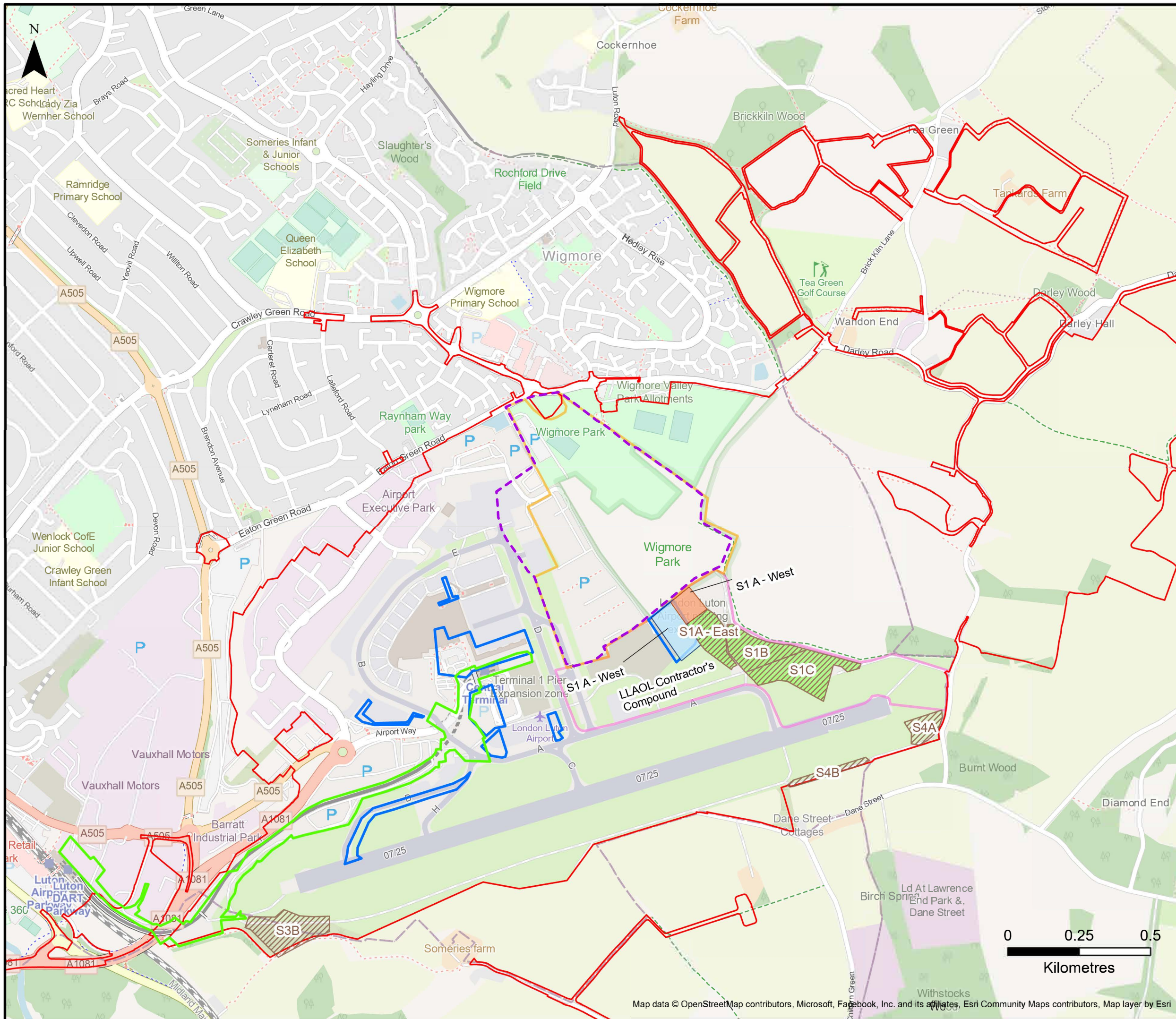

This drawing may contain mapping by permission of Ordnance Survey on behalf of HMSO © Crown Copyright and database rights 2022 Ordnance Survey 0100031673
 All structure positions are indicative. The proposed works will be subject to detailed design development. The changes will be within limits of deviation specified in the Development Consent Order.

Legend

- Order Limits
- Interpreted Landfill Boundary
- Area A
- LLAOL Contractor's Compound
- Local Enforcement Position (LEP) Waste
- Other Waste
- Placement areas of spoil material to be re-used
- Existing placement areas of spoil material from previous Airport development
- Project Curium
- Mass Passenger Transit route and station

Additional Submissions Deadline 7	AB	RB	CS	09/01/24	P01
Revision History	Drawn	Checked	Approved	Date	Rev.

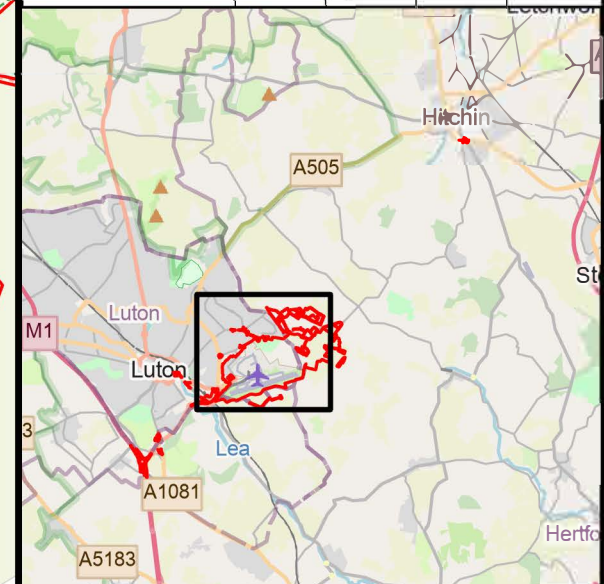

Luton Rising
 Our airport. Our community. Our planet.
 Luton Rising
 Hart House Business Centre
 Kimpton Road, Luton, LU2 0LA
 www.lutonrising.org.uk

London Luton Airport Expansion Development Consent Order

Drawing Title					
Figure 17.3 Waste and materials placement locations					
Purpose of issue			Suitability		
Additional Submissions Deadline 7			S2		
Drawn	Checked	Approved	Date	Scale	Size
AB	RB	CS	09/01/24	1:12,500	A3
DCO Application Ref.		APFP Regulation		DCO Document Ref.	
TR020001		APFP 5(2)(a)		TR020001/APP/5.03	
Drawing Number					Revision
LLADCO-3C-ARP-00-00-DR-YE-0703					P01
Project - Phase - Originator - Asset/Zone - Sub Asset - Type - Disc - Number					

